

Campbellsville College Stapp Hall

Twelfth Annual Session

**TAYLOR COUNTY ASSOCIATION
OF KENTUCKY BAPTISTS**

MINUTES OF THE

**TAYLOR COUNTY
ASSOCIATION OF
KENTUCKY BAPTISTS**

Twelfth Annual Session

held with

Campbellsville Baptist Church — Day
Meadow View Baptist Church — Night
August 28, 1969

Moderator — J. B. Crawley, Campbellsville, Ky.
Clerk — Rev. Lonnie Turner, Campbellsville, Ky.

Taylor County Association of Kentucky Baptists

will meet with

Elkhorn Baptist Church — Day
Mt. Gilboa Baptist Church — Night

August 20th, 1970

INDEX

Associational Directory	3
By-Laws	7
Constitution	6
In Memoriam	23
Messengers	8
Ordained Ministers	32
Order of Business	4

Reports:

American Bible Society	20
Annuity Board	16
Auditor	11
Baptist Student Union	14
Brotherhood	25
Budget Committee	11
Campbellsville College	13
Children's Homes	15
Christian Education	13
Committees to Report at 1970 Session	29
Cooperative Program	27
District Missions	26
Foreign Missions	30
Historical Events	12
Home Missions	26
Hospitals	16
In Memoriam	23
Kentucky Baptist Foundation	17
Nominating Committee	28
Radio and Television	22
Religious Literature	20
Stewardship	21
Sunday School	19
Time, Place, and Preacher	3
Training Union Report	18
Training Union Report ("M" Night Report)	19
Treasurer's Receipts 1968-1969	10
Woman's Missionary Union	24

Sessions:

Morning	4
Afternoon	5
Night	6

Tables:

Annual Directory Information	34
Historical	33
Statistical Tables Beginning on	38

ASSOCIATIONAL DIRECTORY

Officers

Moderator.....	J. B. Crawley
Lebanon Road, Route 3, Campbellsville	465-5762
First Assistant Moderator.....	C. W. Devine
Plainview Drive, Campbellsville	465-6231
Second Assistant Moderator.....	Jewel Gene Hall
Route 3, Campbellsville	465-4459
Clerk.....	Lonnie Turner
Route 1, Campbellsville	465-6477
Assistant Clerk.....	Ken Forman
	465-3149
Treasurer.....	George Clark
Route 1, Campbellsville	465-5235
Assistant Treasurer.....	John Wagster
408 Bell Avenue, Campbellsville	465-4492
Auditor.....	Joe Asher
W. M. U. Director.....	Mrs. W. Ken Forman
S. S. Superintendent.....	Brantley Parsley
114 Longview, Campbellsville	465-4710
T. U. Director.....	Noel Newcomb
Sheridan Drive, Campbellsville	465-5502
Brotherhood President.....	Sammy Crawley
Route 3, Campbellsville	465-7176

OFFICERS OF CAMPBELLSVILLE COLLEGE

President.....	Dr. W. R. Davenport
Academic Dean.....	Prof. Harley White

BOARD MEMBER TO GENERAL ASSOCIATION

Rev. Wm. R. Beard

TIME, PLACE, AND PREACHER FOR 1970 SESSION

Time.....	August 20, 1970
Place.....	DAY—Elkhorn Baptist Church
	NIGHT—Mt. Gilboa Baptist Church
Introductory Sermon.....	L. D. Kennedy
Alternate.....	James K. Adams
Missionary Sermon.....	Missionary on Furlough
Alternate.....	Missionary on Furlough

EXECUTIVE BOARD MEMBERS

(All Pastors and Association Officers
are members of The Executive Board)

Jerry Cox.....	218 Coppock St., Campbellsville
Dennis Kessler	Route 4, Campbellsville, Ky.
Larry Newcomb.....	Melrose Avenue, Campbellsville, Ky.
Robert Colvin.....	114 N. Columbia Avenue, Campbellsville, Ky.
Maxie Young.....	Route 1, Campbellsville, Ky.
James R. Hunt.....	Route 2, Finley, Ky.
William Care.....	901 Lebanon Road, Campbellsville, Ky.
Lee Gaddie.....	Route 3, Campbellsville, Ky.
John Harrison.....	110 Taylor Avenue, Campbellsville, Ky.
Joe Smith.....	Hord St., Campbellsville, Ky.
Charles Porter.....	Brook St., Campbellsville, Ky.
Frank Clark.....	Route 5, Campbellsville, Ky.
Larry Clark.....	Route 6, Campbellsville, Ky.



Thursday Morning, August 28, 1969

ORDER OF BUSINESS

THURSDAY MORNING

9:30	Call to Order.....	J. B. Crawley
	Song Service.....	Jim Winn
	Scripture and Prayer.....	R. W. Ellington
9:50	Enrollment of Messengers, Roll Call of Churches	
9:55	Welcome by Dr. Badgett and Recognition of Visitors, New Pastors, Others	

10:00	Report of Executive Board	
	1. Financial Report.....	George Clark
	2. 1968-69 Budget.....	D. L. Druien
	3. Auditor.....	E. Poe Young
	4. Clerk's Report.....	R. W. Ellington
10:25	Congregational Hymn.....	Jim Winn
10:30	Digest of Letters.....	R. W. Ellington
10:35	Election of Officers	
10:55	Christian Education Report.....	Joe Asher
11:05	Campbellsville College.....	Paul Prather
		Dr. J. K. Powell
		Dr. Wm. R. Davenport
11:20	B. S. U.....	Robert Richerson
11:30	Special Music.....	Mrs. Paul Smith
	Introductory Sermon.....	Landon Hadley
	Adjourn	

THURSDAY AFTERNOON

1:00	Call to Order.....	J. B. Crawley
	Song Service.....	Jim Winn
	Scripture and Prayer.....	Carl Dugger
	Special Music.....	
1:15	Kentucky Baptists at Work	
	Cooperative Program.....	Grady Randolph
	Western Recorder.....	George Price
	Clear Creek Baptist School.....	D. M. Aldridge
2:00	Children's Home.....	Landon Hadley
2:10	Hospitals.....	Roy G. Wilson
2:20	Annuity Board.....	D. L. Druien
2:30	Kentucky Baptist Foundation.....	Marshall Black
2:40	Training Union.....	W. R. Beard
2:50	Sunday School.....	Lynn Gabehart
3:00	Religious Lit. and American Bible Society.....	R. W. Ellington
3:10	Stewardship.....	J. Chester Badgett
3:20	Radio and T. V. Commission.....	J. K. Adams
3:30	Music.....	No Report
3:40	Temperance and Morals.....	Lonnie Turner
3:45	Miscellaneous Business	
	Adjourn	

THURSDAY NIGHT

Meadow View Baptist Church

7:00	Call to Order.....	J. B. Crawley
	Song Service.....	Arnold Moon
	Scripture and Prayer.....	Charles Harris
7:20	Evangelism.....	Arnold Moon
7:25	W. M. U.....	Mrs. Jennie Phillips
7:30	Brotherhood Report.....	William Bault
7:35	District Missions.....	Homer Kirtley
7:40	Home Missions.....	Jerry Kibbons
7:45	Cooperative Program.....	Isadore Childers
8:00	Report of Committees	
8:20	Foreign Missions.....	Forest Shely
8:25	Hymn.....	Arnold Moon
	Missionary Sermon.....	Roy Fowler
	Adjourn	

CONSTITUTION

Article 1. This body shall be called the Taylor County Association of Kentucky Baptists.

Article 2. Each member church in this body shall be entitled to four messengers, one of whom shall be the pastor, and one additional messenger for each fifty members above the first one hundred (100) members.

Article 3. The business of this body shall be, when assembled, to hear reports from the churches with regard to their condition as to members, prosperity, etc., to consult together for their development and growth in all matters pertaining to the evangelism of the world, and shall hold and control such property as shall come into possession of the association.

Article 4. This body shall exercise no authority over the local churches and recognizes their complete autonomy. The Association reserves the right, as final action, to sever relations with any member church for engaging in practices not considered Biblical.

Article 5. This body shall, on meeting annually, elect by nomination and private ballot, or raising of hand, Moderator, First Assistant Moderator, Second Assistant Moderator, Clerk, Assistant Clerk, and Treasurer, whose duties shall be such as custom imposes on their respective offices. All officers shall continue in office until superceded by their successors, but no one shall be eligible to the office of Moderator for more than two successive terms.

Article 6. An opportunity may be offered for other churches to unite with this body, and visitors shall be invited to sit with us with no power to vote.

Article 7. The Executive Board of the Association shall be composed of all pastors of member churches, and one lay member from each church. All general Association officers and auxiliary heads will by virtue of their office be members of the Executive Board. Each Associational officer shall hold the same office in the Executive Board. The Executive Board shall have charge of the work between the sessions of the Association. Quorum of the Executive Board shall consist of nine members.

Article 8. In the appointment of committees, individuals shall be named instead of churches, and on each committee named, one or more members shall be laymen. The Promotional Committee shall consist of the Moderator, Clerk, Treasurer, and heads of the Associational Organizations, and such other members as the occasion may demand.

Article 9. This body shall meet annually, according to adjustment, but in case of emergency the Executive Board may call a special session, and also change the time and place of the meeting.

Article 10. This Constitution may be altered or amended (except Article IV) at any meeting of the body, upon one year's notice, by concurrence of two-thirds of the members present.

Parliamentary Rules: Kerfoot's Parliamentary Rules of Order is the guide of the parliamentary order followed in the Association.

BY-LAWS

ARTICLE I – DUTIES OF OFFICERS

1. Officers elected at the annual meeting shall assume their duties at the close of the meeting at which they were elected, with the exception of the clerk who shall assume office immediately following his election.

2. The clerk shall keep a record of the proceedings of the Association and the Executive Board, superintend the printing and distribution of the minutes of the Association; send five copies of minutes to the Secretary of the General Association of Kentucky Baptists in Kentucky; keep a file of the minutes and other important papers of the Association.

3. The Treasurer shall receive all money contributed by the churches to the Association, or money from any other sources; shall make such disbursements as authorized by the Association or Executive Board and shall make monthly and annual reports to the Executive Board and the Association; he shall be bonded and the bonding fee paid by the Association.

4. An Auditor shall be secured by the Executive Board to audit the Treasurer's books and attest his annual report. The auditing expense, if any, shall be paid by the Association.

ARTICLE II – COMMITTEES

1. The Promotion Committee shall be responsible for planning, developing and promoting a program of activities for the year in all phases of church work. This committee shall give a monthly report of the progress of their program.

2. The Program Committee will plan the programs for the annual meetings, and shall report as far in advance as possible.

3. The Nominating Committee, after consulting with Auxiliaries of the Association, shall recommend to the Association at its annual meeting nominations for all Associational Sunday School Officers, all Associational W. M. U. Officers, all Associational Training Union Officers, all Associational Brotherhood Officers and such other officers as the body may from time to time assign them.

4. All committees shall be appointed by the Moderator, unless otherwise specified by a separate motion.

5. The term of no committee shall exceed one year unless by special vote of the Association.

6. Each committee shall be automatically discharged when its final report is accepted by the body.

MESSENGERS

CAMPBELLSVILLE--Brantley Parsley, Dr. J. K. Powell, A. Joe Asher, R. G. Dowell, Henry F. Mardis, Everett Lee, Urdell Crawford, Mr. and Mrs. Ernest Richerson, Mr. Atha Neagle, J. R. Young, Dr. and Mrs. Chester Badgett, John Wagster, J. B. Crawley, Homer Kirtley, Clifford Strader, Rev. Ken Forman, Dr. Paul Horner, Dr. H. E. Coker, Dr. J. L. Robinson, Rev. Jerry Kibbons, Rev. Paul Prather, Rev. Herbert Keeton, Rev. W. R. Boyd, Rev. L. D. Kennedy, Rev. Robert Richardson, Rev. Eugene Smith, Rev. Larry Orange, Rev. Thomas Williams, Rev. Robert Clark, Rev. S. C. Blackburn, Mrs. Russell Shaw.

ELKHORN--Rev. Arnold Moon, Mrs. Ruth Moon, Mr. Jerry Cox, Mr. C. J. Tarter.

FAVIEW--Mrs. Evonne Cox.

FRIENDSHIP--Rev. Charles Hovis, Mr. J. J. Chaney, Mr. Henry Jones, Mr. Herbert Gaddie, Mr. Clarence Bennett.

GOOD HOPE--Mr. E. Poe Young, Mr. Murrell Young, Mr. R. T. McFarland, Mr. Ira Blevins, Mr. Lynwood Newton, Mr. Barry Reynolds, Mrs. Beulah Netherland, Mrs. Vera Young, Mr. Larry Newcomb, Mr. James S. Campbell.

GREEN RIVER MEMORIAL--Landon Hadley, Elmer Clark, Reed Willis, Coy Pike, Ivo Bradshaw.

LIBERTY BAPTIST--Rev. R. W. Ellington, Robert Colvin, Mrs. Ruby Wise, Mrs. Rosa Ellington, Mrs. Callie McCubbin.

LOWELL AVENUE--Bob Richenberg, Mrs. Orene Richenberg, Danny Chelf, Fred Fryberger, Mrs. Freddy Fryberger, Elwood Roberts, Mrs. Latimer, Mrs. William R. Beard, Joyce Graham, Gene Billeter, Frona Billeter, Anna Lou Beard, Janet Morris.

MEADOWVIEW--D. L. Druien, John Harrison, James Mitchell, James T. Shipp, Delbert Dix.

MT. GILBOA--Edgar Russell, James Hunt, Mrs. Wesley Parrott, James K. Adams.

PALESTINE—Rev. C. W. Devine, Clement Whitlock, Mr. W. H. Bugg, Mrs. W. H. Bugg, Mr. Hulet Nolley, Mr. Dave Garnett, Mrs. Dave Garnett.

PITMAN VALLEY—Rev. Carl Dugger.

PLEASANT HILL—Rev. Isadore Childers, Alfred Blakeman, Leslie Morris, Floyd M. Short, Sam Crawley, Lee Gaddie, Frank Noe, Jimmie Graham, Edgar Graham, James England, D. W. Crawley, Jr., James L. Noe

ROBINSON CREEK—Thomas Clark, Howard Lewis, Richard Barnett, Henry Lewis, Rev. Lonnie Turner.

SALEM—Mr. Stanley Wooley, Mrs. Connie Pickett.

SALOMA BAPTIST—Rev. Ben Edwards, Mrs. Ben Edwards, Mrs. Betty Pyles.

SOUTH CAMPBELLSVILLE—Hershel Dabney, Frank Clark, Rual Hauk, C. J. Bishop, Mac Elmore.

Jim Winn led the congregation in a hymn and R. W. Ellington read scripture and led in prayer.

There was a roll call of the churches and messengers. Dr. Badgett gave the welcome since he was the host pastor.

Two new pastors have come to the Association since the last annual meeting: Rev. Ken Forman, Associate Pastor, Campbellsville Baptist Church, and Rev. Isadore Childers of Pleasant Hill.

The Treasurer's Report was given by George Clark and approved. Budget for 1969-70 was given and approved, with the understanding of leaving Missions open for future action.

PROCEEDINGS TWELFTH SESSION TAYLOR COUNTY
ASSOCIATION OF KENTUCKY BAPTIST 1969 MEETING
WITH CAMPBELLSVILLE BAPTIST CHURCH DAY
MEADOW VIEW BAPTIST CHURCH NIGHT

AUGUST 28, 1969

MORNING SESSION

CAMPBELLSVILLE BAPTIST CHURCH

J. B. Crawley, Moderator

The twelfth annual session of the Taylor County Baptist Association was called to order by J. B. Crawley at 9:30 a.m. August 28, 1969 in the sanctuary of the Campbellsville Baptist Church for the Morning Session.

RECEIPTS 1968-1969

Balance brought forward.....	\$1,355.37
Received from churches:	
South Campbellsville	24.47
Campbellsville Baptist	624.00
Good Hope	395.32
Mount Gilboa	337.73
Saloma	83.46
Friendship	70.00
Palestine	568.63
Lowell Avenue	320.00
Robinson Creek	110.00
Meadow View	161.49
Elkhorn	311.32
Pitman Valley	19.91
Liberty	89.90
Green River Memorial	185.00
Salem	132.44
Pleasant Hill	340.00
Taylor County W.M.U.	90.01
Total received	\$3,289.68
Total working capital	\$4,645.05
Campbellsville Baptist quota received after close of 1968-69 year	\$ 624.00
1968-1969 Expenses:	
Sunday School	\$ 76.33
Clerk	150.00
Training Union	50.00
W. M. U.	131.55
Youth Program	164.36
Brotherhood	64.25
Music	60.88
Visual Aids	45.35
Vacation Bible School	00.00
Printing and office supplies	357.21
Postage	65.82
Missions	2,210.64
Miscellaneous	11.80
Speaker for Associational Meeting	50.00
Total	\$3,438.19
Balance carried forward July 31, 1969	\$1,206.86
Balance in Taylor County Federal Savings and Loan	\$ 986.61
Total Balance	\$2,175.47

George Clark, Treasurer

BUDGET REPORT 1969-70

Your Budget Committee proposes the following Budget for the year 1969-70:

Sunday School	\$ 500.00
Training Union	200.00
W. M. U.	150.00
Brotherhood	150.00
Music	50.00
Visual Aids	100.00
Vacation Bible School	100.00
Printing and Office Supplies	400.00
Postage	100.00
Miscellaneous	100.00
Youth Program	250.00
Clerk	250.00
Treasurer's Fee	100.00
Total	\$2,250.00

Committee,

D. L. Druien, Chr.

George Clark

John Wagster

The Missions figure has been deleted from this report for action of the Association in regular Session 1969-70.

AUDITOR'S REPORT

To The Moderator

Taylor County Association of Kentucky Baptists,
Campbellsville, Ky.

I have examined the Books, an annual report of the Treasurer of Taylor County Baptist Association, who is Mr. George Clark, for the Fiscal year of 1968-1969, and find as of July 31, 1969, the Balance to be \$1,206.86. This report is true and correct to the best of my knowledge and belief.

Respectfully submitted,

E. Poe Young, Auditor

Approved

CLERK'S REPORT

Our first deed of works for the year was to meet an immediate need of the B. S. U. by contributing \$100.00 to their financial need.

Secondly—the association did help meet the financial need of one of the sister churches.

Thirdly—the Association contributed \$1,000.00 toward the Williamsport, Pennsylvania Project—which is pioneer work under the direction of Dolan Henry.

The Association took a definite stand to oppose those things which did not contribute to christian standard of living.

- (1) Dancing on christian college campus.
- (2) Installing of cigarette machines in dormitories.
- (3) Opening of business establishments on Sunday.

We recognize Brother William Bault for his leadership and promoting fellowship in the Brotherhood.

Brother Darrell Hunt for his keen insight for mission work.

Hats off to Brother Larry Orange for his leadership in our B. Y. F. Program.

We would not want to overlook the extra hours spent by Brother Arnold Moon toward the preparation of our County-wide Crusade. I believe this to have been a moving experience for all who attended.

Respectfully submitted,
R. W. Ellington

Approved

HISTORICAL EVENTS

FAIRVIEW—Sunday School rooms were built, with a Pastor's Study.

GOOD HOPE—Complete retirement of debt on new addition to church building.

LOWELL AVENUE—Dedication of present church building. Paid the church debt and had a note burning.

MEADOW VIEW—Purchased a new organ and a new piano. The grounds were landscaped and evergreens were set. Tile was laid in the basement and re-decorated.

MT. GILBOA—The sanctuary and basement received a new coat of paint and a wall to wall carpet was put on the sanctuary floor.

PLEASANT HILL—Redecorated Parsonage.

SALOMA—Licensed Jonnie Batcher to the Gospel Ministry.

Dr. Badgett moved the adoption of the Program with Moderator to make necessary changes.

There was a congregational hymn led by Jim Winn. After the hymn R. W. Ellington gave the digest of letters.

ELECTION OF OFFICERS:

Moderator: J. B. Crawley, Lebanon Rd., Route 3, Campbellsville

First Assistant: C. W. Devine, 911 Plainview Ave., Campbellsville

Second Assistant: Gene Hall, Route 3, Campbellsville

Clerk: Lonnie Turner, Route 1, Campbellsville

Assistant Clerk: Ken Forman

Treasurer: George Clark, Route 1, Campbellsville

Assistant Treasurer: John Wagster, 408 Bell Avenue, Campbellsville

Auditor: Joe Asher

CHRISTIAN EDUCATION WORK

Christian education is a term used to describe the work which our churches do outside their walls, through the denomination, in the colleges, schools and Bible schools. In Kentucky we have a Christian Education Committee of the Executive Board to coordinate the work of our five Baptist colleges and schools. Each school has a Board of Trustees, all Baptist, and all elected by the messengers at the annual Convention.

This Fall all schools will hold an OPEN HOUSE SEMINAR on campus the one scheduled for CAMPBELLSVILLE COLLEGE is Friday, October 3rd. All Baptists are invited to attend these seminars.

Our Baptist school and college work is supported to some extent through the cooperative program but this support is far too short of the growing increased costs. At present, Campbellsville College must raise \$200 per student per school year over and above convention gifts, tuition, board and fees charged in order to break even. During the fiscal year ending July 31st, only THIRTY-NINE (39) churches in our area made any GIFTS to Campbellsville College over and above cooperative gifts. The College must have this "over and above" gift support or be forced to raise tuition charges which may price it out of business. Unless at least ONE HUNDRED (100) churches in the College area are willing to make sacrificial contributions direct to this program of Christian Education, the College will be obliged to seek help from other sources.

Of our SEVENTEEN Taylor County churches only EIGHT made direct gifts to Campbellsville College during August 1, 1968 through July 31, 1969. The other NINE churches are urged to share in this important need. If the 750 churches in the College area with 100 or more resident members would put the college in their budget for 5%, no tuition increase would be necessary.

A. Joe Asher

Approved

CAMPBELLSVILLE COLLEGE
Campbellsville, Kentucky

REPORT

Campbellsville College has completed its tenth year as a senior college. It is fully accredited by the Southern Association of Colleges and Schools and is approved by the Kentucky Department of Education for teacher education.

The curriculum has been expanded to provide for the training of ministers of music and ministers of education for the churches. Art has been increased from a minor to a major area and a minor has been added in Dramatics. New courses have been added in the Bible Department with twelve semester hours in Greek.

The health and physical education building is being completed and will be ready for use for the current year. It is being financed from

funds provided by the Kentucky Baptist Convention. The building is 243½ ft. x 120 ft. and has a standard gymnasium with a seating capacity of about 2,000 and will serve as an auditorium and for recreational activities. It has a Junior Olympic swimming pool, air conditioned classrooms, and offices. Upon recommendation of the Student Government Association, the Board of Trustees named the building "The J. K. Powell Athletic Center" in recognition of Dr. J. K. Powell, retiring president.

Dr. W. R. Davenport of Davidson, Michigan has been elected President of the College. He received the A.B. degree from the University of Louisville and the Masters and Doctorate degrees from the University of Arkansas. He has had several years experience in education at the University of Arkansas, Butler University of Indianapolis, Indiana, and the University of Michigan at Flint, Michigan. Dr. Davenport has been very active as a Southern Baptist churchman. He is an ordained deacon and has served as chairman of the Executive Board of the Indiana Baptist Convention and chairman of the Mission Committee of the Michigan Baptist Convention and is a member of the Christian Life Commission of the Southern Baptist Convention. He has served as Zone Trustee of Gideon's International and is currently serving as Vice President.

Respectfully submitted,
Paul Prather

Approved

BAPTIST STUDENT UNION REPORT
Taylor County Baptist Association
August 28, 1969
Kentucky Baptist Convention

Dr. J. Chester Durham, director of the Baptist Student work in Kentucky, reports that there are more than 24,000 Baptist Students enrolled in Kentucky colleges and universities. Approximately 15,000 of this number are enrolled in the five major state universities.

The K.B.C. provides thirteen full-time Baptist Campus Ministers to serve 17 colleges and universities throughout the state. The BSU program on the campuses took the form of devotional programs, lectures, missionary speakers, discussions, study groups, films, missionary emphasis and service projects, evangelism and youth teams, social and recreational activities.

Campbellsville College

The BSU at Campbellsville College was able to enlist last year, for leadership responsibility, one of every 4 Baptist students residing in the dormitories. These students were responsible for leading 2 students to Christ, planning and carrying out programs of worship, fellowship, mission youth teams and personal visitation in the dormitories.

In the churches of the association, there were approximately 78 students enrolled in Sunday School and 64 in Training Union. Approximately 80 of an average of 150 students in the dorms on the week-end attended church somewhere within the association and/or city.

The BSU sent twenty youth teams to churches throughout the state. These churches reported 18 professions of faith and 122 other decisions.

There were six Campbellsville College BSU'ers who served as summer missionaries this year. One served in Oregon/Washington, one in California, and four in Kentucky. The BSU contributed \$1,000.00 to the BSU Summer Missions Program this year.

Respectfully submitted,
Robert L. Richardson

Approved

The Moderator appointed the following Committees:

- (1) TIME, PLACE AND PREACHER: C. W. Devine, Bob Richen-
burg, Edgar Russell.
- (2) NOMINATING COMMITTEE: J. D. Kennedy, M. Holles
Bugg, Homer Kirtley.
- (3) COMMITTEE ON COMMITTEES: J. K. Adams, Mr. Willard
Wise, Robert Clark.
- (4) COMMITTEE ON RESOLUTIONS: Isadore Childers, Lonnie
Turner, Marshall Black.

Special music was given by Mrs. Paul Smith.

Introductory sermon was given by Landon Hadley.

The meeting was adjourned until 1:00 P.M.

AFTERNOON SESSION

Campbellsville Church

The afternoon session was opened with a hymn. Scripture and prayer was given by Carl Dugger.

The next three Reports were given by three visitors who gave reports about Kentucky Baptists at work. The reports consisted of George Price speaking for the Western Recorder, Grady Randolph speaking for the Cooperative Program, and D. M. Aldridge from Clear Creek Baptist School.

CHILD CARE REPORT

In the year of 1968 Kentucky Baptists ministered to 1,028 needy children through the Child Care Program. This task was accomplished through the combined efforts of the three homes: GLEN DALE, SPRING MEADOWS, and PINE CREST, and services rendered through foster homes, and through professional social services.

Many changes have come about during the last decade in the child care program. Greater attempts are being made to meet the needs through professional social services. For example, 115 young mothers and their babies were assisted in medical care and in finding adoptive parents. Christian compassion goes a long way in rebuilding new lives for those who have been less fortunate than many of us.

Our Child Care Programs have changed and continue to change to meet the needs of our times. OUR OBJECTIVE REMAINS THE SAME:

To give to Children and families that seek help the best attention and care which can be given in the Name and Spirit of Christ.

We urge you to continue this needy work through prayer and by giving through the Cooperative Program and the Special Thanksgiving Offering.

Respectfully submitted,
Landon Hadley

Approved

HOSPITAL

God is love—God revealed himself to man through the prophets, word, and through his Son Christ who came into the world, was crucified, died, was buried, and resurrected that whosoever that believed on Him will have eternal life.

Christ ministered to physical needs as well as spiritual. He came to those in need—the healing ministry has always been one of the effective ways of reaching people for Christ. We have witnessed in our own community the phenomenal growth of a church because of its association with hospital. We now have a county hospital in which all who come in the name of Christ are welcome. Here is a great opportunity to witness—Ye are to be my witnesses here and in

If you have enough love for others to be concerned about their needs to the extent that you are willing to help, that is Charity—Charity is love in action—Charity begins at home. Christ expects us to provide for our own—Christ expects a vital concern for our own community. Now is the time and this is the opportunity—It is so needed—Now is the time to help our own hospital. Pray for the hospital board. They are dedicated Christians who have devoted a lot of time and energy in the last year to our great need for a new and larger hospital. Join with all our citizens in giving time and money.

Our community is growing—our needs are greater. We need better hospital facilities here at home. We need to show more Christian concern for our own people. Our more affluent citizens can go to the big center for minor ailments, but the majority of people have to be cared for here. Not only our health needs but all our needs, spiritual as well as physical needs.

Christianity teaches democracy—democracy fosters prosperity—prosperity in turn helps everyone. We can have what we will—if we will to work work under God's guidance.

Respectfully submitted,
Roy G Wilson, M.D.

Approved

ANNUITY REPORT

Most all our Ministers and Pastors are familiar with the various plans offered by the Annuity Board. Surely all our pastors and all others who are eligible to enter the Plans offered by the Board are deeply concerned.

Those who are in want to stay in and those who are not should immediately concern themselves. In consideration of what industry and other professions are doing for their employees surely our churches are concerned about those who are called to serve them. No other calling or profession needs the benefits of a good Retirement Program more than our Pastors.

Not many of our Pastors in our Association, State or Convention are secure enough financially to subsist on the meager savings of a long ministry. With Social Security it would be difficult to live in a manner becoming a servant of God. We feel it needless in this report to point out the various plans offered by Our Convention through our churches. There is a plan that can be arranged to your best interests.

WE URGE ALL OUR PASTORS AND CHURCHES to get into the Plan IT IS AN URGENT MATTER.

It is highly important that those who are not in get in at the earliest possible date.

Ask Dr. A. W. Walker, Secretary of the Kentucky Annuity Board of our Convention to come and explain the best plan for you as Church and Pastor.

Respectfully submitted,
D. L. Druien

Approved

KENTUCKY BAPTIST FOUNDATION REPORT

The Kentucky Baptist Foundation is an agency set up to encourage the giving of donations, trusts, bequests and endowments to Baptist institutions and agencies in Kentucky or supported by the Kentucky Baptist Convention. The Foundation is incorporate dunder the laws of the Commonwealth of Kentucky and has a Board of nine directors. Those currently serving are: Joseph K. Beasley, W. D. Edmiston, George M. Trout, C. Wells Burr, Thomas E. Pfau, Wayne Dehoney, Paul B. Massey and Williams A. Lamkin, Jr. It is the purpose of the Foundation to insure that your accumulated possessions will continue to serve the cause of Christ after your death. Christian witness and Christian Stewardship need not end with death.

The faith that Kentucky Baptists have in the Foundation is demonstrated in the growing number who have established trusts, made gifts or prepared wills favorable to the work and ministry of the Kentucky Baptist Foundation. The Foundation Secretary is ready at all times, on request, to advise any person who wishes to extend his Christian stewardship in this manner.

They attempt, through personal appearances, reports, conferences, and the Western Recorder to keep Kentucky Baptists informed about the work and ministry of the Kentucky Baptist Foundation.

As of August 31, 1968, the total funds handled by the Kentucky Baptist Foundation amounted to \$4,683,975 as over against \$4,150,150.00 for 1967. The income distributed amounted to \$142,415.83 or a 5.89% and benefited twenty-two agencies or institutions. The expenses of the Foundation came from the Cooperative Program.

Due to not having an Executive Secretary for the past year and a half, the growth in assets has not increased as rapidly as in the past. Grady L. Randolph became the Executive Secretary in March, 1969 and Mrs. Mary Catherine Campbell became the Office Secretary. They stand in readiness to serve you. Many persons in our own churches should consider placing our Baptist causes in their wills. Let us pray for the work and ministry of the Kentucky Baptist Foundation.

Respectfully submitted,
Marshall Black

Approved

TRAINING UNION REPORT — 1969

As Baptists we have long stated our belief in the Great Commission of our Saviour. We note that there are really two commands in the Great Commission. The first command is to go into all the world winning men and women to Jesus Christ. The second command follows by instructing us to teach those we have won "to observe all things that He has commanded".

Certainly evangelism must be first, if we do not win there will be none to teach. But having won them we are to go on teaching and developing that they may not remain as babes on the bottle with baby attitudes and characteristics but that they might grow and develop into mature servants of the Lord.

Leading the decrease in the Sunday night attendance of the church is the failure to utilize the Training Union as the best hour each week to teach and train our people for Christian service. When we throw the Training Union out the window the Sunday evening service will go with it.

Surely every church needs an hour on Sunday night for training new members in the meaning of their profession of faith, their work and labor of love for the Lord, and in the meaning of church membership. Surely every church needs an hour on Sunday night when they can train prospective workers for the various organizations of the church and for the new church year. Surely every church needs an hour on Sunday night when they can get several groups involved in a depth study of some book of the Bible. Surely every church needs an hour on Sunday night when groups can be studying suggested material in the quarterly and social, moral and spiritual problems of our day.

The Training Union Department is making various types of literature available for various approaches to study and training. Material was offered this past year for young people to study and discuss case studies in moral

dilemmas where they would be discussing the use of narcotics, gambling, pornographic and obscene literature and racial prejudice.

No longer does the Training Union need to be a group involved in a quarterly with written parts to be read word by word, but there is a cafeteria-like display of useful and appropriate materials from which to choose. All that the Training Union needs today is dedicated leadership for planning with the guidance of the Holy Spirit in materials and methods for developing those who have been won.

Our Association is showing *little interest* in the "M" night attendance, in youth work by not being involved in the drills and events, and in the use of study course materials. Two of our girls participated in the regional events, they were Cherie Allen Cave and Karen Davis.

Respectfully submitted,
William R. Beard

Approved

TRAINING UNION REPORT

("M" Night Report)

"And his gifts were that some should be apostles, some prophets, some evangelists, some pastors and teachers, for the equipment of the saints, for the work of the ministry, for the building up the body of Christ . . ." Eph. 4:11-12 RSV

Training Union is at the very heart of "building up the body of Christ" for their tasks as Christians. For this reason each church needs a Training Union. According to information in hand, all churches in our association have a Training Union which is helping each church to meet this responsibility.

Training Union has literature and other helps designed to assist churches in three specific ways: (1) To acquaint new church members with the fellowship which they have joined—New Church Member Orientation. (2) To provide training opportunities in needed areas for the entire membership, as well as young children not yet church members. (3) To provide leadership training opportunities for the entire church program.

"M" Night for 1968 was held at Palestine Baptist Church with good attendance. Campbellsville College furnished the music and Verlin C. Kkruschwitz was the speaker.

Several of our churches held their annual Youth Week this year at which time the youth in each church were in charge of the various activities and services.

Respectfully submitted,
Charles E. Harris

SUNDAY SCHOOL REPORT

TAYLOR COUNTY BAPTIST ASSOCIATION

The churches of Taylor County Baptist Association have closed another year of Sunday School work with mixed gains and losses. Our total enrollment in Sunday School shows a loss of 26 compared with last year.

We are happy that the following churches reported increases in enrollment: Campbellsville—42; Firview—26; Friendship—5; Good Hope—6; Liberty—11; Lowell Avenue—5; Meadow View—11; Mt. Gilboa—11; Palestine—4; Saloma—15; South Campbellsville—8.

The following reflected losses as follows: Elkhorn—39; Green River Memorial—21; Pitman Valley—14; Pleasant Hill—4; Robinson Creek—28; Salem—20.

Since the Sunday School is the only organization of the church designed to serve all people, it is the main force in our outreach for the lost and unenlisted. It is imperative that we rekindle our interest and support of the Sunday School program.

The number of conversions is in direct proportion to Sunday School enrollment. We urge all pastors and all Sunday School officers to promote a concentrated visitation and recruitment effort in the next year.

Respectfully submitted,
Lynn Gabehart

Approved

RELIGIOUS LITERATURE

First and by far the most important literature in all the world is God's word "The Bible", the road map of life. We thank God for the Bible.

My heart rejoiced to find that our local drug stores cull and send back almost as much pocket literature as they put on the stand. We thank God for those dedicated christians.

We Southern Baptists are fortunate to have a large and varied selection of literature to offer our people and the world.

- | | |
|----------------------|-------------------------------|
| (1) Sunbeam Magazine | (5) Royal Service |
| (2) Tell | (6) Baptist Men's Journal |
| (3) Ambassador Life | (7) The Sunday School Builder |
| (4) The Window | (8) Home Life (others) |

We are happy to report in the past year our Baptist churches of this area have distributed over 1,500 Good News For Modern Man and approximately 2,000 Gospels of John have been used as a witnessing testament.

My prayer is this, that this report be an introduction to our fore-sight for (religious literature) in the coming year.

Respectfully submitted,
R. W. Ellington

Approved

AMERICAN BIBLE SOCIETY

The American Bible Society is a missionary non-profit organization, serving churches of many denominations in the U. S. A. and abroad. It helps missionaries translate the Bible. It distributes without profit, usually

below cost, and without charge in cases of special need. For the Blind it supplies Scripture in Braille and other raised letter systems.

"*God's Word for a New Age*" is the theme of the program of world-wide advance being carried on by the American Bible Society in cooperation with 34 other national Bible Societies around the world.

During 1968 the Bible has been published in 1,392 languages, spoken by 97 per cent of the world's people *full Bible in 242, a Testament in 320 more, a Gospel or other complete book in 830 more*. In 1968 Scriptures were published in 67 new languages. There are still over 1,000 languages in which not one book of the Bible has yet been published.

In 1968 there were 2,153,015 volumes of Scripture distributed to our Armed Forces and Veteran's Hospitals. This was an increase of 80.8 per cent over 1967.

Southern Baptists believe in the missionary importance of giving to the American Bible Society. In 1968 Southern Baptist churches gave \$222,937 to the Society and ranked first among all denominations.

Even after hearing this report, there is still a great need for God's word. *People must have the Bible because it presents JESUS CHRIST, the one hope of men and nations.*

Our churches can help send the gospel to hungry hearts around the world through our gifts to the American Bible Society. Send your gifts to our state office marked, "for the American Bible Society."

Respectfully submitted,
R. W. Ellington

Approved

STEWARDSHIP REPORT

Stewardship is a broad concept which encompasses all of life with its abilities, time and possessions. The basis on which God promised eternal life is the bringing of all of life under the Lordship of Christ. Can we become the children of God if we knowingly and willingly withhold anything from the control of Christ? Do we not need some serious soul searching among Baptists?

A Good Steward makes his schedule so that his time is under the control of the Lord. What revolutions would take place if each of us would do this. Much wasted time would be redeemed for God.

A good steward will seek God's will in the use of his abilities. Squandered abilities will have to be faced when we stand before God. Thousands doubtless will beg for another opportunity to go back and reverse decisions given to committees for refusal to accept responsibility.

A good steward will rejoice in the privilege of allowing God to guide in the use of every dollar of his money. From the items on the grocery list to the amount placed weekly in the offering plate will be for the glory of God.

A good steward will begin with a tithe and go as far as God leads and opportunity permits. He will follow his offering and tithes with his inter-

est and prayers. A good steward will be present at the business meetings to help make the budgets and see that proper division is made between the local church and world needs. This Baptist will see that his church is represented on the State and Convention level so that an unselfish division is made with the State needs and the needs of the world.

A good steward shows the joy of giving so as to help others share in the great privilege of being a world christian who makes Christ Lord of All.

Respectfully submitted,
J. Chester Badgett

Approved

RADIO AND TELEVISION

Today is one of mass media. It is through the air waves of radio and television that the ear of America and the World is turned.

Southern Baptists are striving to get the message out through the efforts of the Radio and Television Commission. Many stations are added each year, but many more are needed. Southern Baptists have not yet taken the yoke of this work upon themselves. The world becomes the audience each time a message goes forth through media of Radio and Television.

At the local level there are many opportunities to use radio. Some pastors and churches take advantage of these opportunities, but many fail to do so. Some churches will be using television to teach class and beam the services to different homes on a closed circuit.

Respectfully submitted,
James K. Adams

Approved

TEMPERANCE AND MORALE

The League believes that the alcohol problem is a problem of concern for God's people and therefore the League is a church organization supported by churches and individual Christians throughout Kentucky.

One answer to the alcohol problem is to present the facts about beverage alcohol. The Director of the League presented 55 education programs to 21,000 Kentucky school students.

There was no Legislative Session in Kentucky in 1969 but the League will be active in the 1970 session as there will be many liquor bills favorable to the industry that must be opposed. The League is seeking support for a bill in Washington that would ban the advertising of alcoholic beverage on radio and television.

There was one city-wide local option election held during the fiscal year. Ashland, Kentucky, on December 29, 1968, voted to remain dry by a vote of 6,590 dry to 4,048 wet votes. The Director has met with seven other groups in the state where possible petitions and elections might be held.

Drinking drivers were involved in automobile accidents that killed over 25,000 American citizens last year. Alcohol is related to over 60% of crime and three-fourths of the divorces, and alcoholism is one of Amer-

ica's four leading health problems. The rising use of narcotics and drugs by teenagers is an outgrowth of the use of beverage alcohol by adults. One out of ten adult drinkers is an alcoholic. Abstainers do not become alcoholics. With the knowledge of the problem in mind, the League urges our churches to maintain certain controls by law of the liquor traffic and teach abstinence as the only sure solution to alcoholism.

Respectfully submitted,
Lonnie Turner

Approved

MISCELLANEOUS BUSINESS

Lonnie Turner suggested that the Association appoint a committee to check about putting a ministry around the Green River Reservoir. This was referred to the Missions Committee.

The subject of getting the Baptist Hour on the local radio station was brought up by Dr. J. Chester Badgett. This also was referred to the Mission Committee.

There was a motion by Dr. J. Chester Badgett that we pay \$100.00 to George Clark, the Treasurer, because he was under the impression that he was to receive this. Motion was passed.

Bob Richenberg spoke about the Crusade Revival, and that in two years that we could have a laymen's revival.

Since we were ahead of schedule a change was made in the program to read.

IN MEMORIAL

CAMPBELLSVILLE—Miss Melba Bramer, Mr. J. I. Caulk, Mrs. E. P. Chilton, Mr. Harold Corum, Mrs. Virginia Graham, Mr. Wilbur Henderson, Mrs. Elizabeth Jefferies, Mr. Moss Peterson, Miss Mary Rafferty, Miss Bertha Rafferty, Mrs. Kathryn Wilson, Mrs. L. T. Wright, Mr. W. S. Wade, Mrs. Lowell Williams, Miss Eva Nance.

GOOD HOPE—Roy Morris, Mrs. Susie Sullivan, R. F. Young, Mrs. Burlie Handley.

LIBERTY BAPTIST—Mr. J. B. Witham, Mrs. J. B. Witham, Mr. Charlie Wise.

LOWELL AVENUE—Mrs. T. S. Clark, Mr. Dennis Clark.

MEADOW VIEW—Mr. Walter Taylor, Mrs. Sally Taylor, Mrs. Stella Gray.

PALESTINE—Mrs. Millie Spears, Mr. Henry Brockman.

PLEASANT HILL—Mr. Obie Rafferty, Mrs. Mary Jo Jarboe, Mr. Vern Hay, Mr. Malcolm Mardis.

SALOMA—Mrs. R. L. Wright.

SOUTH CAMPBELLSVILLE—Mr. Robert L. Gumm, Mrs. Add Dickens, Lorena Paxton.

Meeting closed in prayer by L. D. Kennedy.

**NIGHT SESSION
MEADOW VIEW BAPTIST CHURCH**

The service was started by Arnold Moon leading the congregation in a hymn. Scripture and prayer was given by Charles Harris.

THE CRUSADE

"Christ Our Only Hope" has been sounded from thousands of places in many ways in the past two years. The Crusade of the Americas is now in its closing months. It will be sure to show an increase in baptisms and thousands have been changed who were already saved. We have been made aware that EVANGELISM is THE purpose of the Church in this sinful world.

We had 17 Churches and 3 missions which participated in the crusade which was 100% of our congregations. At the time of this report we have 100% participation of our local churches in a county wide revival. Ten decisions have been registered at the end of the first week, with 4 for baptism.

Our churches have baptised a total of 148 persons this year as compared to 165 last year.

Seventy-eight out of the eighty associations in the state made some type of effort in the crusades and ours had one clinic, two billboards and many other promotional works.

Now there is more to do than rejoice. There must be a follow-through. It is suggested that a person or committee be named and made responsible for follow-through and that said committee be continued through 1970.

Also, that the new converts be encouraged to become involved in the life and work of the church immediately.

Respectfully submitted,
Arnold Moon, AGM

**WOMAN'S MISSIONARY UNION REPORT TO
TAYLOR COUNTY ASSOCIATION**

The theme of Woman's Missionary Union for this past year has been "A Church Fulfilling its Mission through Evangelism and Missions."

Taylor County Association is made up of 17 Baptist churches, twelve of these have W.M.U. work.

During the year we have had four meetings. In October we taught the Leadership Course with a class for each age level, WMU, WMS, YWA, GA and Sunbeam leaders. We were pleased with the number of women who came to study.

December was our month when we particularly stressed foreign missions and the Lottie Moon Offering. We were privileged to have Dr. Roy Wyatt, missionary on furlough from Colombia, South America to teach us about his adopted land, Colombia. We invited the Brotherhood to share this evening with us. We had a fine attendance for this study held in the Campbellsville Baptist Church.

In March our emphasis was on Home Missions. We invited Dr. and Mrs. Chester Young from Jellico, Tennessee, who for many years were missionaries in Hawaii, to bring us a study on this country. Our host church was Green River Memorial and we had a fine gathering.

In July we went to Mt. Gilboa for our prayer retreat and there in the lovely rural setting we drew near to our Lord and He drew near to us.

Our state WMU participated in the Toledo Crusade through an offering toward expenses taken at the State Meeting and through members who offered to help in the telephone Discovery Week Survey as well as through prayer and in encouraging participation of husbands, pastors, etc.

It is our prayer that the Lord will lead us on in the coming year to higher planes of service for Him within our Association.

Respectfully submitted,
Jennie A. Phillips
W.M.U. Director,
Taylor County Ass'n.

BROTHERHOOD REPORT

Kentucky was the only state in the SBC during the past year, showing an increase in the circulation of the BAPTIST MEN'S JOURNAL (judged, in competition, the best of religious periodicals), GUIDE (for the officers of Baptist Men's work), AMBASSADOR LEADER (for men working with R.A.'s), AMBASSADOR LIFE (the boys magazine with a world outlook), and the HANDBOOK (for Brotherhood officers annual planning). Congratulations to each church making this possible.

The firming up of the understanding that BROTHERHOOD is the main channel used by churches to provide missionary education for the men and boys is resulting in a new attitude. There is a fresh vitality toward using every available means to impart missionary education. There are more men and boys actually engaged in mission activities which stem from knowledge of Christian missions. Contrasts, between those churches who have men and boys in mission action and those who do not, point up the need for every church to provide opportunities for the men and boys to acquire missionary education.

The State Brotherhood Department and its' personnel will assist any church and/or association in the work of Baptist Brotherhood — which is to say "MISSIONARY EDUCATION AND MISSION ACTIVITY FOR MEN AND BOYS". The department and its work is financed from Cooperative Program receipts and because of this there is no charge for their services.

Hopefully, each of our churches will earnestly seek the leading of the Holy Spirit in this matter of missionary education for her men and boys during the coming year. According to the church letters we have six churches with Brotherhood work. Five have Baptist Men's units and six have R.A. units. Five have both. The total enrollment of men and boys in

Brotherhood is 213. Last year of our men attended the State Brotherhood Convention in Louisville. We want to have men from this association attend the Convention at Hopkinsville October 2 and 3.

We encourage each year to make full use of our associational Brotherhood officers during the coming year. Nearly all our churches will have questions concerning materials and age groupings. We expect to have men who know the answers relative to Baptist Men's work, the Crusader and Pioneer Royal Ambassador programs and Associational Brotherhood work. Work with us. Pray for us. Help us understand the great missionary message of the Bible, and obey it.

Report made by
William Bault

HOME MISSION REPORT TO THE TAYLOR COUNTY BAPTIST ASSOCIATION

Your attention is called to the Book of Reports, page 15, for statistical information about the work of the missionaries in the field. Almost all of the work done in the United States is a cooperative work with the state conventions. The major departments involved here in Kentucky are the departments of Direct Missions, Evangelism and Interracial Cooperation. The In-Service Guidance Program at Campbellsville College is an example of work through the Direct Missions Department.

In an era of despair, turmoil and strife it is imperative that God's people make greater efforts to live the Christian life and reach larger groups of unreached people with the message of Christ.

It would be well if the Taylor County Association of Baptists began now to lay plans for a Christian Ministry to the vacation area which is being developed in our midst. The Home Mission Board has been working in developing such a ministry in recent years and we should find out what is being done in other places.

This summer has shown that our people can work together in projects and we need to seek out new projects of cooperative work.

Respectfully submitted,
Jerry Kibbons

REPORT ON DISTRICT MISSIONS

It is a pleasant task to report on the Mission work of the Taylor County Association of Baptists in Kentucky. We believe that it is a duty and also a privilege to make every effort to strengthen and encourage those that need our help. By giving financial support and some giving of their talents and time, we are making it possible for new churches to be organized and presenting the good news of salvation to individuals that do not know our Saviour.

The Taylor County Association sent \$1,000 to Rev. Dolan Henry, missionary of the Keystone Baptist Association of Pennsylvania. This money is to be used to establish a new church.

The Taylor County Evangelistic Crusade was sponsored by this association with the cost to date, \$697.38.

The association contributed \$98.00 to the Crusade of the Americas and \$250.00 to the Toledo, Ohio crusade.

To the Campbellsville College B.S.U., \$100.00 was given.

The following men went to Toledo to assist in the revival effort: Rev. J. L. McNeal, Rev. Alvin Hardy, Rev. Arnold Moon, Dr. J. Chester Badgett, Dee Wayne White, J. B. Crawley, and C. L. Strader.

May we express our thanks to Mr. Darrell Hunt who served as Chairman of Associational Missions Committee.

Respectfully submitted,
Homer R. Kirtley

COOPERATIVE PROGRAM REPORT

The concept of the Cooperative Program seems best expressed in I Corinthians 3:9 "We are workers together with God." It seems to be the best way to carry out the injunction of our Lord to make disciples of all nations. Every individual and church can have part in fulfilling this command by bringing their tithes and offerings into the church, and then the churches sending a worthy part of the gifts to the Treasurer of the Kentucky Baptist Convention. At the present time our Convention keeps 69% for work in our state and sends 31% to the Executive Committee of the Southern Baptist Convention. This coming year there is to be one tenth per cent increase to South-wide causes. Nearly 50% received by the Executive Committee goes to Foreign Missions.

The Cooperative Program has meaning and significance for our churches, and if we are to reach the state budget goal each year churches must give more to missions through this channel. It means we do not meet, work and worship just for ourselves, but rather we are giving for others in the name of Christ. We go to the five continents, we sail the seven seas, we speak over the Radio-TV air waves, we print Bibles and God's truth—we go through our missionaries. We are a part of the world-wide saving task. We have a plan to do mission work—through the Cooperative Program.

As churches of this association, the Cooperative Program comes back to us all—through our lesson materials, leadership training, and retirement programs for our pastors and workers. Thus we share together in the benefits of the Cooperative Program. God help us to "see it as it is", and to pray and give more this year.

Respectfully submitted,
Isadore Childers

**ASSOCIATIONAL NOMINATING COMMITTEE
REPORT APPROVED**

Associational W.M.U. Officers

W.M.U. Director	Mrs. W. Ken Forman
Assistant W.M.U. Director	
Secretary	Mrs. Joyce Antle
W.M.S. Director	
Y.W.A. Director	Mrs. Stuart Huffman
G.A. Director	Mrs. Clara Hoard
Sunbeam Director	Mrs. Wesley Parrott
Song Leader	Mrs. Roy Wilson
Pianist	Mrs. W. R. Beard

Nominating Committee for 1969-70:

Mrs. Richard Cable, Mrs. Cathryn Arvin, Mrs. Liz Shaw, Mrs. Hugh Moss.

Associational Sunday School Officers

Sunday School Superintendent	Brantley Parsley
Superintendent of Training	Ken Forman
Superintendent of Enlargement and Evangelism	C. W. Devine
Superintendent of Missions	Isadore Childers
Superintendent of V.B.S.	William R. Beard
Superintendent of Audio and Visual Aids	Tom Shelton
Secretary	Mrs. Willard Wise

Departmental Leaders

Cradle Roll	Mrs. James K. Adams
Nursery	Mrs. James Winn
Beginners	Mrs. H. T. McCubbins
Primary	Mrs. Chester Badgett
Junior	Mrs. William R. Beard
Intermediate	Mrs. Robert L. Wise
Young People	Rev. Larry Orange
Adults	Rev. Larry Orange
Extension	Rev. James K. Adams

Brotherhood Officers

President	Sammy Crawley
Vice-President	Darrell Hunt
Secretary	Bill Bault
Royal Ambassador Leader	Jimmy Graham
Mission Study Leader	J. B. Crawley
Mission Action Leader	Dr. Forest Shely

Associational Officers

Stewardship and Missions	Darrel Hunt, Isadore Childers, William Bault
Annuity Board	D. L. Druien, Edgar Russell, Floyd Short
Director of Religious Publications	L. D. Kennedy

Temperance and Public Morals	R. F. Richenburg, Lonnie Turner
Children's Home	Everett Lee, Howard Lewis, Arthur Antle
Chairman of Evangelism	Forest Shely
Chairman of Music	Arnold Moon
Auditor	Joe Asher
Training Union Director	Noel Newcomb
Youth Director	Larry Orange

COMMITTEES TO REPORT AT 1970 SESSION

Foreign Missions	Isadore Childers
Home Missions	Landon Hadley
State Missions	J. Chester Badgett
District Missions	W. R. Beard
W. M. U.	Mrs. James Hunt
Sunday School	Marshall Black
Training Union Report	D. W. Crawley, Jr.
Brotherhood	Darrell Hunt
Cooperative Program	D. L. Druien
Children's Home	Arnold Moon
Christian Education	Everett Lee
Campbellsville College	William R. Davenport
Religious Literature	C. W. Devine
Hospitals	Charles Harris
Annuity Board	Gene Hall
In Memoriam	Harold Lewis
Program	J. B. Crawley, C. W. Devine, Gene Hall
Digest of Letters	Lonnie Turner
American Bible Society	G. C. Arvin
Temperance and Morals	Larry Orange
Budget	John Wagster, Vontress Jones, Geo. Clark
Radio and T.V.	James Rose
Kentucky Baptist Foundation	Robert F. Richenburg
Music	Forest F. Shely
Evangelism	Paul Smith
B. S. U.	Robert Richardson
Stewardship	Eugene Smith

Respectfully submitted,
J. K. Adams

REPORT OF THE RESOLUTIONS COMMITTEE

Whereas, the 1969 year of the Taylor County Association of Baptists in Kentucky having come to an end, be it resolved:

1. That we express our sincere appreciation to the Campbellsville Baptist Church and to the Meadow View Baptist Church for their thoughtfulness and gracious hospitality during our associational meeting.
2. That we extend our appreciation to Moderator J. B. Crawley and

other officers of the association for their fine leadership of the association during the previous year, and the excellent manner in which they executed the business of this annual meeting.

3. That we express our gratitude for the services rendered by our associational departmental workers and officers during the previous year.

4. That we declare our appreciation to Arnold Moon, Chairman of the Taylor County Revival Crusade, and other members of the Committee who did a superb job in planning the County-wide Revival and to Evangelist Clyde Kendall and Singer Jimmie Hodge who composed this Evangelistic team; also to the pastors and churches who worked together to make this effort a success in our County.

Respectfully submitted,
 Marshall Black
 Lonnie Turner
 Isadore Childers

FOREIGN MISSIONS REPORT

Dr. Baker James Cauthen, Secretary of the Foreign Missions Board, recently said, "Aware of great opportunities to be served throughout the world and of ever-increasing crises which complicate the world situation, we press forward with assurance that the gospel of Christ is the power of God unto salvation."

With about 2,300 missionaries under appointment in approximately 70 countries Southern Baptists report a foreign membership of about 600,000 with from 46,000 to 50,000 baptisms each year over the past several years.

In addition to our 5,000 churches and more than 6,000 other mission points, the Foreign Mission Board operates more than 1,300 schools, a number of hospitals and clinics, orphanages, and goodwill centers.

Needless to say all this calls for a great deal of money. The 1969 Foreign Mission Budget calls for \$32,000,000. The principal source of funds for Foreign Missions is the Co-operative Program. Though many churches in Kentucky fail to contribute through this Program, other churches have increased their gifts—some giving more than 40% of their total budget to Missions.

Generous support to Foreign Missions is also received through the annual Lottie Moon Offering, a project no longer supported solely by the W.M.U. but by the entire membership.

Kentucky Baptists through the above mentioned sources give well above \$1,000,000 to the support of Foreign Missions.

This, on the surface, seems to be a generous contribution. However, in order for us to fulfill the Great Commission, Southern Baptists of Kentucky, yes Taylor County Baptists, must do a greater thing than share our financial gains. "The gift without the giver is bare." We must realize anew that leading people to new life in Christ is the ultimate purpose underlying all our missionary endeavors. Let us hope that many more will

feel led to say, "Send me," and may the rest of us respond willingly with our prayers and financial support.

There was a congregational hymn led by Arnold Moon. The missionary sermon was brought by Roy Fowler on furlough from Brazil.

Dr. Druien made a motion to refer visual aids to the Executive Board. Dr. Badgett also made a correction in the Budget due to including \$100.00 for the Treasurer.

Adjourn in Prayer led by Forest Shely.

ORDAINED MINISTERS

Dr. Paul G. Horner—om;ed
 Dr. H. E. Coker—om;ed
 Dr. James L. Robinson—om;R
 Rev. Jerry Kibbons—om;ed
 Rev. Brantley Parsley—om;ed
 Rev. Paul Prather—om;ed
 Rev. Herbert Keeton—om;I
 Rev. W. R. Boyd—om;ed
 Dr. L. D. Kennedy—om;ed
 Rev. Robert Richardson—om;ed
 Rev. Eugene Smith—om-p
 Rev. Larry Orange—om;p
 Rev. Thomas Williams—om-p
 Rev. Robert Clark—om;ed
 Rev. James Crutcher—om-Chap I
 Rev. Ronald Roberson—om-Chap 1
 Rev. Ocie Colley—om-Chap I
 Rev. S. C. Blackburn—om-R
 Rev. Thomas L. Shelton—s
 Elkhorn—Jerry Cox—om
 Roy Hewlett—lm
 Liberty—Jodie Burkhead—lm
 Lowell Avenue—Ed Davis—om
 W. F. Spowles—om
 Fred Fryberger—lm
 Meadow View—Delbert Dix—s
 Palestine—Rev. Marshall Black—om
 Rev. L. M. Hamilton—om
 Clarence Davidson—lm
 Robinson Creek—Gerald Gilley—lm
 Saloma—Johnnie Batcher—lm
 South Campbellville—Scibert Sullivan—om

DATE	CHURCH	CLERK	MODERATOR	PREACHER
1958	Campbellsville	Woodruff T. Chandler	J. Chester Badgett	D. L. Druien J. C. Badgett
1959	Elkhorn	Woodruff T. Chandler	J. Chester Badgett	J. A. Parker L. A. Fishburn
1960	Good Hope Liberty	Woodruff T. Chandler	D. L. Druien	W. E. Miller T. H. Hardin
1961	Lone Valley Campbellsville	Woodruff T. Chandler	D. L. Druien	Gilbert Sapp H. T. Parrott
1962	Mt. Gilboa South Campbellsville	Woodruff T. Chandler	T. H. Hardin	Harvey Morrison Marshall Black
1963	Palestine Lowell Avenue	Woodruff T. Chandler	Gilbert Sapp	Ralph Boots L. M. Hamilton
1964	Pleasant Hill Campbellsville	Woodruff T. Chandler	Homer Kirtley	J. C. Badgett D. L. Druien
1965	Robinson Creek Campbellsville	Woodruff T. Chandler	Homer Kirtley	Harvey Morrison William R. Beard
1966	Salem Campbellsville	Woodruff T. Chandler	William R. Beard	L. M. Hamilton Landon Hadley
1967	Saloma Lowell Avenue	J. W. Mallard	William R. Beard	Joe Hampton Arnold Moon
1968	South Campbellsville Green River Memorial	J. L. McNeal	Joe R. Hampton	Arnold Moon Ralph Boots
1969	Campbellsville Meadow View	Lonnie Turner	J. B. Crawley	Landon Hadley

CHURCH	PASTORS	CHURCH CLERKS
Campbellsville	Dr. J. Chester Badgett*	W. T. Chandler, 206 Bell Ave.
Elkhorn	Rev. Arnold Moon, Rt 1.*	Paul E. Smith, Rt. 1
Fairview		Marilyn Cox (Miss), Rt. 6
Friendship	Rev. Charles Harris, Rt. 4	Mr. Dennis Bessler, Rt. 4
Good Hope		Mr. James Netherland, Rt. 2
Green River Mem.	Rev. Landon Hadley, Rt. 5	Mrs. Lewis J. Hubbard, Rt. 5
Liberty		Mrs. Marvin Wise, Rt. 6
Lowell Avenue	Rev. William R. Beard, Osage St.	George Clark, Rt. 1
Meadow View	Rev. D. L. Druien, 115 College St.	John Harrison, 110 Taylor Ave.
Mt. Gilboa	Rev. James K. Adams	Mrs. James Hunt, Rt. 2, Finley, Ky.
Palestine	Rev. C. W. Devine, 911 Plainview	Mr. Elwood Kessler, Rt. 2
Pitman Valley	Rev. Carl Dugger, Rt. 6	Miss Brenda Graham, Rt. 2
Pleasant Hill	Rev. Isadore Childers, Rt. 3	Dorothy D. Kessler, Rt. 3
Robinson Creek	Rev. Lonnie Turner	Rosmary Mardis, Rt. 1
Salem		Roy Wingler, 512 Coakley St.
Saloma		Mrs. Helen Franklin, 508 Bell Ave.
South Campbellsville	Rev. J. Gene Hall, Rt. 3	Miss Frances Smith, 201 Eads St.

CHURCH	CHAIRMAN OF DEACONS	SUNDAY SCHOOL SUPTS.
Campbellsville	Everett Lee, Rt. 5	Everett Lee, Rt. 5
Elkhorn	James Harmon, Rt. 1	Paul E. Smith, Rt. 1
Fairview		
Friendship		Mr. Donald Goff, Rt. 4
Good Hope	E. Poe Young, 320 Robinson Ave.	Lynwood Newton, 417 Lowell Ave.
Green River Mem.	E. C. Perkins, Rt. 5	Barry Wilson, Rt. 5
Liberty	Edward Hickerson, Rt. 1	Robert L. Wise, Rt. 6
Lowell Avenue	George Clark, Rt. 1	George Morris, Osage Avenue
Meadow View	James Mitchell, 214 E. Walnut St.	James Mitchell, 214 E. Walnut St.
Mt. Gilboa	Darrell Hunt, Gardenia Ave.	Edgar Russell, Rt. 2, Finley, Ky.
Palestine		Lynwood Cave, Rt. 3
Pitman Valley	Harmon Colvin, Rt. 2	Billy Graham, Rt. 2
Pleasant Hill	Floyd M. Short, P.O. Box 221	Lee Gaddie, Rt. 3
Robinson Creek	Howard Lewis, Rt. 1	Tom Clark, Rt. 1
Salem	Jack Arvin, Rt. 4	Arthur Antle, Rt. 4
Saloma	E. H. Noe, Rt. 3	J. E. Batcher, Rt. 4
South Campbellsville	James Bell, 201 Lynn St.	Frank Clark, Rt. 5

CHURCH	TRAINING UNION DIRECTORS	W. M. U. DIRECTORS
Campbellsville	Stuart Huffman	Mrs. Rus. Shaw, 214 Matthews St.
Elkhorn	Ray Petrey, Rt. 1	Mrs. Leona Cable, 212 Eads St.
Fairview		
Friendship	Mr. Ralph Hedgespeth, Rt. 4	Mrs. Ann Harris, Rt. 4
Good Hope	Mr. Larry Newcomb, Melrose Ave.	Mrs. Beaulah Netherland, Rt. 2
Green River Mem.	Bradley Clark, 629 Shawnee Dr.	Mrs. Bernard Fain, Southside Ave.
Liberty	J. C. Magers, Rt. 6	
Lowell Avenue	Elwood Roberts, Rt. 1	Orene Richenburg, C-ville, Ky.
Meadow View	Raymond Bell, Rt. 1	
Mt. Gilboa	Mrs. Ed. Parrott, Rt. 2, Finley, Ky.	Mrs. James Hunt, Rt. 2, Finley, Ky.
Palestine	Maurice Rodgers, Rt. 3	Mrs. William Bault, Rt. 2
Pitman Valley	Sammie Graham, Rt. 2	
Pleasant Hill	Leslie Morris, 1001 Lebanon Ave.	Mrs. Colby Deener, Rt. 3
Robinson Creek	Hubert Barnett, Rt. 1	Mrs. Margaret Perkins, Rt. 1
Salem	Jack Arvin, Rt. 4	Mrs. William Van Cleave, Rt. 4
Saloma	Stanley Corbin, Star Rt.	Cora Porter, 102 Brook St.
South Campbellsville	Mac Elmore, Rt. 5	

CHURCH	BROTHERHOOD DIRECTORS	MUSIC DIRECTORS	CHURCH TREASURERS
Campbellsville	Dr. Forest Shely	Jim Winn, 226 Bibb St.	Geo. R. Buckner, 420 N. Cen. Ave.
Elkhorn		Romey Reynolds, Rt. 1	Edward Bright, Rt. 1
Fairview		Lewis Cox, Rt. 6	Allan Cox, Rt. 6
Friendship		Mr. Vontress Jones, Rt. 4	
Good Hope	Glen Benningfield, Rt. 2	J. S. Campbell, 411 N. Col. Ave.	Wilson Morris, 402 Pitman Ave.
Green Riv. Mem.		Coy Pike, Rt. 5	A. Marion Clark, 629 Shawnee Dr.
Liberty			Robert L. Wise, Rt. 6
Lowell Avenue	Cecil Gilpin, C-ville, Ky.	Elwood Roberts, Rt. 1	Jess Poore, Southside Drive
Meadow View		James T. Shipp, 422 S. Central Ave.	James T. Shipp, 422 S. Cen. Ave.
Mt. Gilboa	David Nelson, 708 Lebanon Ave.	James R. Hunt, tR. 2, Finley, Ky.	Mrs. Ed. Russell, Rt. 2, Finley, Ky.
Palestine		Clement Whitlock, Rt. 2	
Pitman Valley		Robert Graham, Rt. 2	Herman Colvin, Rt. 2
Pleasant Hill	Alfred Blakeman, 310 Lowell Ave.	Her. Rowlett, Jr., 211 Hi St., Leb.	Wayne Kessler, Rt. 3
Robinson Creek		Donnie Parker, 510 Pitman Ave.	Howard Lewis, Rt. 1
Salem		Jack Arvin, Rt. 4	Arthur Antle, Rt. 4
Saloma		Charles Porter, Brook St.	E. A. Noe, Rt. 3
Sou. Campbellsville		Lewis Rainwater, Rt. 1	Hershel Dabney, 415 S. Central Ave.

TABLE A CHURCH MEMBERSHIP AND OTHER INFORMATION

CHURCHES	Year organized as a church	Location	1	2	3	4	5	6	7	8	9	0	No. local missions started past year	No. local missions currently operated	Fellowship groups started	Fellowship groups currently operated	No. Revivals held	Total Baptisms	Other additions (by letter, statement, etc.)	Members lost (by letter, death, statement, etc.)	Present resident members	Present non-resident members	Grand total present members	No. members received from non-Bap. denom.	No. members lost to non-Bap. denom.	Value of pastor's home if owned by the church	Value of church property incl. pastor's home	Total church debt at end of this assoc. year
Cambellsville	1791	5	Yes	2	5	0	0	0	5	43	51	99	1234	542	1776	2	3	\$39,600.00	\$1,330,000.00	\$262,392.52								
Elkhorn	1828	2	Yes	0	0	0	0	0	2	9	13	11	196	24	220	0	0	\$16,000.00	\$66,000.00	\$21,320.30								
Meadow View	1965	4	Yes	0	0	0	0	0	2	5	8	5	126	4	130	0	1	\$14,000.00	\$85,000.00									
Fairview	1961	1	Yes	0	0	0	0	0	1	0	0	4	60	0	60	0	0		\$12,000.00	\$2,800.00								
Friendship	1807	2	Yes	0	0	0	0	0	1	2	3	2	83	30	113	0	1	\$14,000.00	\$44,000.00									
Good Hope	1796	1	Yes	0	0	0	0	0	1	3	1	10	113	42	154	0	0	\$15,000.00	\$72,000.00									
Green River Mem.	1907	1	Yes	0	0	0	0	0	1	6	8	22	246	61	307	0	0	\$20,000.00	\$120,000.00	\$20,234.00								
Liberty	1888	1	Yes	0	0	0	0	0	2	16	12	10	173	27	200	1	3	\$17,170.00	\$27,170.00	\$3,900.00								
Lowell Avenue	1955	4	Yes	0	0	0	0	0	3	17	35	31	455	60	515	2	0	\$16,000.00	\$96,000.00	\$10,524.00								
Mt. Gilboa	1921	1	Yes	0	0	0	0	0	2	1	1	0	98	17	115	0	0		\$25,600.00									
Palestine	1843	1	Yes	0	0	0	0	0	1	14	22	16	351	53	404	0	0		\$10,000.00									
Pitman Valley	1960	1	Yes	0	0	0	0	0	2	4	2	2	91	5	96	0	0											
Pleasant Hill	1840	1	Yes	0	0	0	0	0	1	3	7	18	374	112	486	0	0	\$25,000.00	\$200,000.00									
Robinson Creek	1959	1	Yes	0	0	0	0	0	2	2	5	10	227	82	309	0	0	\$8,000.00	\$40,000.00									
Salem	1861	1	Yes	0	0	0	0	0	2	1	4	10	90	3	93	0	0	\$13,000.00	\$39,500.00	\$1,738.00								
Saloma	1957	2	Yes	0	0	0	0	0	1	8	16	10	126	13	139	5	\$8,500.00	\$25,000.00	\$7,000.00									
South C-ville	1937	4	Yes	0	0	0	0	0	2	19	16	21			809	0	2	\$12,500.00	\$350,000.00	\$115,000.00								

TABLE B

THE SUNDAY SCHOOL

CHURCHES	TAYLOR COUNTY BAPTIST ASSOCIATION															Nursery (under 3) enrollment	Beginners (4-5) enrollment	Primaries (6-8) enrollment	Juniors (9-12) enrollment	Intermediates (13-16) enrol.	Young people single (17-24) enrol.	Young people married (17-24) enrol.	Adults (25-34) enrollment	Adults (35-64) enrollment	Adults (65 up) enrollment	Extension dept. enrollment	Cradle roll enrol. (Home Ministry)	Young people away (17-24) enrollment	Fellowship Bible classes	General officers	Mission enrollment	Total enrollment	Average weekly attendance	No. new S.S. classes org. past year	Church V.B.S. enrollment	Mission V.B.S. enrollment	Total V.B.S. enrollment	No. of S.S. teachers and officers																																																											
	3	4	5	6	7	8	9	10	11	12	13	14	15	16	17																								18	19	20	21	22	23	24	25	26	27	28	29	30	31	32	33	34	35	36	37	38	39	40	41	42	43	44	45	46	47	48	49	50	51	52	53	54	55	56	57	58	59	60	61	62	63	64	65	66	67	68	69	70	71	72	73	74	75	76
Campbellsville	48	33	80	109	70	63	28	68	187	161	37	24	—	—	—	7	160	1,091	590	—	—	281	167	448	168																																																																								
Elkhorn	3	13	12	19	18	28	—	39	10	—	—	—	—	—	—	4	—	167	108	—	—	73	—	73	31																																																																								
Meadow View	16	6	13	13	16	—	22	40	—	—	—	—	—	—	—	3	—	127	96	—	—	—	—	—	—																																																																								
Fairview	—	5	9	5	12	10	—	9	—	—	—	—	—	—	—	4	—	73	45	—	—	87	—	87	12																																																																								
Friendship	4	5	8	5	5	14	10	12	18	7	—	—	—	—	—	3	—	91	71	—	—	36	—	36	14																																																																								
Good Hope	6	0	13	7	7	8	20	17	24	8	—	—	—	—	—	3	—	113	63	—	—	30	—	39	27																																																																								
Green River Mem.	3	15	20	30	9	8	—	30	45	5	—	3	—	—	—	2	—	170	116	—	—	75	—	75	12																																																																								
Liberty	4	8	12	12	15	—	18	—	28	—	—	—	—	—	—	3	—	98	67	—	—	68	—	68	14																																																																								
Lowell Avenue	15	17	34	59	43	21	21	25	26	25	22	5	—	—	—	4	—	317	165	—	—	154	—	154	40																																																																								
Mt. Gilboa	3	4	7	15	8	4	6	13	30	6	10	6	—	—	—	—	—	112	42	—	—	44	—	44	17																																																																								
Palestine	20	11	25	19	21	29	17	25	56	35	—	—	—	—	—	3	—	261	172	—	—	—	—	—	—																																																																								
Pitman Valley	3	3	4	10	8	3	3	3	10	4	—	—	—	—	—	2	—	51	32	—	—	42	—	42	8																																																																								
Pleasant Hill	23	26	24	20	27	28	9	14	53	56	18	12	—	—	—	—	—	310	225	—	—	104	—	104	73																																																																								
Robinson Creek	6	13	8	21	25	14	20	32	23	—	10	—	—	—	—	3	—	175	91	—	—	47	—	47	12																																																																								
Salem	—	9	7	6	9	5	5	—	18	14	—	—	3	—	—	2	—	78	—	—	—	46	—	46	—																																																																								
Saloma	11	6	14	16	9	6	14	25	26	—	1	—	—	—	—	—	—	128	67	—	—	66	—	66	—																																																																								
South Campbellsville	37	19	50	33	44	35	—	9	8	—	8	6	—	—	—	7	—	329	131	—	—	123	—	123	—																																																																								

TABLE C

TRAINING UNION

CHURCHES	TAYLOR COUNTY BAPTIST ASSOCIATION										Total on going enrollment	On going aver. weekly total attendance	No. of new unions org. past year	New member orient. cum. enrollment	Church leader train.-cum. enrollment	Member training proj.-cum. enrollment	Grand total-ongoing cumulative enrollment		
	Nursery (3 or under) enrol.	Beginners (4-5) enrollment	Primaries (6-8) enrollment	Juniors (9-12) enrollment	Intermediates (13-16) enrol.	Young people single (17-24) enrollment	Young people married (17-24) enrollment	Adults (25-34) enrollment	Adults (35-64) enrollment	Adults (65 up) enrollment									
Campbellsville	23	18	28	63	62	13	12	28	57	—	5	61	370	148	1	32	—	19	421
Elkhorn	7	5	9	16	11	17	—	26	12	—	3	—	106	56	1	—	—	—	106
Meadow View	3	3	8	6	7	—	—	8	18	—	2	—	59	34	—	—	—	—	59
Fairview	—	—	—	—	—	—	—	—	—	—	—	—	—	—	—	—	—	—	—
Friendship	3	3	8	4	8	8	6	12	17	—	2	—	69	45	—	—	—	—	69
Good Hope	5	—	5	6	4	2	12	—	30	—	1	—	64	51	—	—	—	—	64
Green River Memorial	—	5	8	10	8	4	—	8	20	5	1	—	69	52	—	—	—	—	69
Liberty	—	6	2	—	6	—	—	—	16	—	—	—	30	30	—	—	—	—	30
Lowell Avenue	—	8	14	30	22	9	4	9	10	36	3	—	149	71	—	—	—	—	149
Mt. Gilboa	—	4	3	7	4	4	—	9	10	—	1	—	42	42	—	—	—	—	42
Palestine	2	—	6	11	12	24	9	15	—	10	3	—	92	61	—	—	—	—	92
Pitman Valley	1	2	—	3	3	—	2	3	2	—	2	—	16	15	—	—	—	—	15
Pleasant Hill	3	10	12	10	15	13	12	—	28	8	2	—	92	62	—	—	—	—	92
Robinson Creek	2	6	5	11	11	4	—	10	12	—	3	—	64	32	—	—	—	—	64
Salem	2	4	—	6	—	3	—	—	12	11	5	—	43	27	—	—	—	—	43
Saloma	3	3	6	9	8	—	—	7	9	—	—	—	45	30	1	—	—	—	45
South Campbellsville	—	—	—	—	—	—	—	—	—	—	—	—	78	38	—	—	—	—	78

TABLE D

MUSIC MINISTRY

CHURCHES	TAYLOR COUNTY BAPTIST ASSOCIATION												Average weekly attendance	No. choirs, ensembles, etc. org. past yr.	
	Beginners (4-5) enrolment	Primaries (6-8) enrolment	Juniors (9-12) enrolment	Intermediates (13-16) enrol.	Young people single and married enrol.	Adults enrolment	Vocal ensembles	Band or orchestra	Instrumental ensembles	Handbell ringers	General officers	Mission enrolment			Total enrolment
Campbellsville	12	25	48	20	—	35	—	—	—	—	—	—	142	101	—
Elkhorn	—	—	—	8	6	16	—	—	—	—	—	—	30	14	—
Meadow View	—	—	—	—	16	—	—	—	—	—	—	—	16	12	—
Fairview	—	—	—	—	—	—	—	—	—	—	—	—	—	—	—
Friendship	—	7	4	—	—	11	—	—	—	—	—	—	30	14	—
Good Hope	—	—	—	2	3	8	—	—	—	—	—	—	15	14	—
Green River Memorial	—	—	—	—	2	15	—	—	—	—	—	—	20	20	—
Liberty	—	—	—	—	—	—	—	—	—	—	—	—	—	—	—
Lowell Avenue	—	6	12	—	—	10	—	—	—	—	—	—	31	16	—
Mt. Gilboa	—	—	—	—	—	—	—	—	—	—	—	—	—	—	—
Palestine	—	—	—	—	6	20	—	—	—	—	—	—	26	26	—
Pitman Valley	—	—	—	—	—	—	—	—	—	—	—	—	—	—	—
Pleasant Hill	—	—	—	—	—	—	—	—	—	—	—	—	—	—	—
Robinson Creek	—	—	—	—	—	—	—	—	—	—	—	—	—	—	—
Salem	—	—	—	—	—	—	—	—	—	—	—	—	—	—	—
Saloma	—	—	—	—	—	—	—	—	—	—	—	—	—	—	—
South Campbellsville	—	—	—	—	—	—	—	—	—	—	—	—	—	—	—

TABLE G TOTAL RECEIPTS, LOCAL EXPENDITURES AND STEWARDSHIP

Budget prom. or
emphasis used

TAYLOR COUNTY BAPTIST ASSOCIATION CHURCHES	Number of titbers	None	Forward program	Family stewardship	Growth in Chris. Stewardship	Other	Coop. prog. goal as percent of total budg.	Assoc. miss. goal as percent of total budg.	Total tithes, all offerings, and special gifts other than money	All other receipts	Total receipts	Pastor's salary (actually spent)	Other church staff salaries	Local mission expenditures	Money paid out on new con. past year	Debt retirement	All other expenditures	Total local expenditures
Campbellsville	458	—	—	—	—	—	—	—	162,911.00	2,692.00	165,603.00	8,667.00	15,110.00	8,168.00	5,130.00	38,172.00	49,823.00	125,070.00
Elkhorn	—	—	—	—	—	—	8	2	16,044.00	—	16,044.00	5,342.00	—	—	242.00	4,260.00	4,041.00	13,865.00
Meadow View	30	—	—	—	—	—	1	1	17,634.00	960.00	18,594.00	4,800.00	600.00	—	—	6,688.00	5,827.00	17,915.00
Fairview	10	—	—	—	—	—	3	3	2,350.00	—	2,350.00	1,500.00	120.00	—	—	—	923.83	2,543.83
Friendship	20	—	—	—	—	—	15	11	9,973.00	251.00	10,224.00	3,430.00	535.00	—	—	—	1,543.00	5,705.00
Good Hope	30	—	—	—	—	—	15	2	16,261.00	—	16,261.00	4,076.00	1,120.00	—	543.00	2,700.00	4,235.00	12,074.00
Green River Mem.	—	—	—	—	—	—	10	—	15,558.00	—	15,558.00	4,190.00	1,076.00	—	—	3,264.00	4,351.00	12,881.00
Liberty	18	—	—	—	—	—	5	2	7,564.00	—	7,564.00	4,200.00	—	—	—	924.00	2,544.00	7,674.00
Lowell Avenue	44	—	—	—	—	—	—	—	45,316.80	—	45,316.80	5,460.00	3,046.89	—	1,500.00	21,897.10	6,197.66	38,779.02
Mt. Gilboa	20	—	—	—	—	—	16	3	10,879.00	—	10,879.00	4,837.00	370.00	—	—	—	3,637.00	8,844.00
Palestine	—	—	—	—	—	—	—	—	36,187.00	—	36,187.00	7,080.00	—	—	3,523.00	11,593.00	7,438.00	29,631.00
Pitman Valley	10	—	—	—	—	—	10	1	2,285.00	—	2,285.00	1,700.00	—	—	—	—	674.00	2,374.00
Pleasant Hill	83	—	—	—	—	—	26	—	32,943.09	—	32,943.09	6,273.26	4,282.50	—	—	—	9,116.30	19,672.66
Robinson Creek	52	—	—	—	—	—	15	—	9,877.04	—	9,877.04	4,150.00	150.00	—	—	—	1,940.95	6,240.95
Salem	18	—	—	—	—	—	12	2	9,328.67	—	9,328.67	4,160.00	476.00	—	—	1,738.30	1,797.41	8,171.71
Saloma	30	—	—	—	—	—	9	1	8,525.00	—	8,525.00	4,160.00	500.00	—	—	1,000.00	3,150.00	8,800.00
Sen. O-ville	—	—	—	—	—	—	6	1	25,672.23	—	25,672.23	5,200.00	—	—	—	—	1,000.00	—

TABLE H MISSION EXPENDITURES

CHURCHES	Cooperative Program	Assoc. Missions Program	Designated: State missions	Designated: SBC Home Missions (incl. Annie Armstrong conf.)	Designated: SBC Foreign Miss. (incl. Lottie Moon off.)	Designated: Christian educ. (schools, etc.)	Designated: childrens homes (cish plus goods)	Designated: hospitals	Designated: homes for the aged	Designated: all other (Bible Society, Temp. League, etc.)	Total mission expenditures
Campbellsville	25,070.00	624.00	586.00	1,942.00	4,059.00	8,435.00	1,556.00	372.00	—	450.00	43,094.00
Elkhorn	1,163.00	291.00	—	78.00	112.00	270.00	107.00	—	—	74.00	2,095.00
Meadow View	100.00	151.00	—	455.00	647.00	151.00	72.00	—	—	54.00	1,630.00
Fairview	28.74	28.74	—	—	—	—	—	—	—	—	57.48
Friendship	1,186.00	60.00	52.00	81.00	1,113.00	300.00	246.00	35.00	—	121.00	3,184.00
Good Hope	2,054.00	270.00	55.00	103.00	342.00	200.00	177.00	50.00	—	271.00	3,523.00
Green River Mem.	1,230.00	170.00	50.00	417.00	465.00	—	270.00	—	—	—	2,602.00
Liberty	2,230.00	86.00	—	—	—	—	71.00	—	—	25.00	405.00
Lowell Avenue	1,635.87	220.00	717.00	148.00	283.00	125.00	372.00	69.00	—	200.00	3,770.00
Mt. Gilboa	1,434.00	341.00	98.00	212.00	470.00	—	78.00	60.00	—	123.00	2,816.00
Palestine	4,869.00	534.00	38.00	117.00	338.00	1,335.00	269.00	500.00	100.00	1,635.00	—
Pitman Valley	194.00	21.00	—	—	—	—	41.00	—	—	—	256.00
Pleasant Hill	7,670.94	360.00	112.66	118.37	334.50	1,332.00	314.43	123.58	—	1,299.20	11,685.73
Robinson Creek	1,082.82	105.00	62.00	53.53	172.25	210.70	—	—	—	—	1,746.30
Salem	640.82	135.44	29.27	151.73	80.00	—	42.30	—	—	10.33	1,089.89
Saloma	770.00	85.00	14.00	18.00	75.00	—	25.00	—	—	20.00	1,007.00
South Campbellsville	400.00	24.00	—	—	—	—	79.56	23.25	—	—	1,680.00

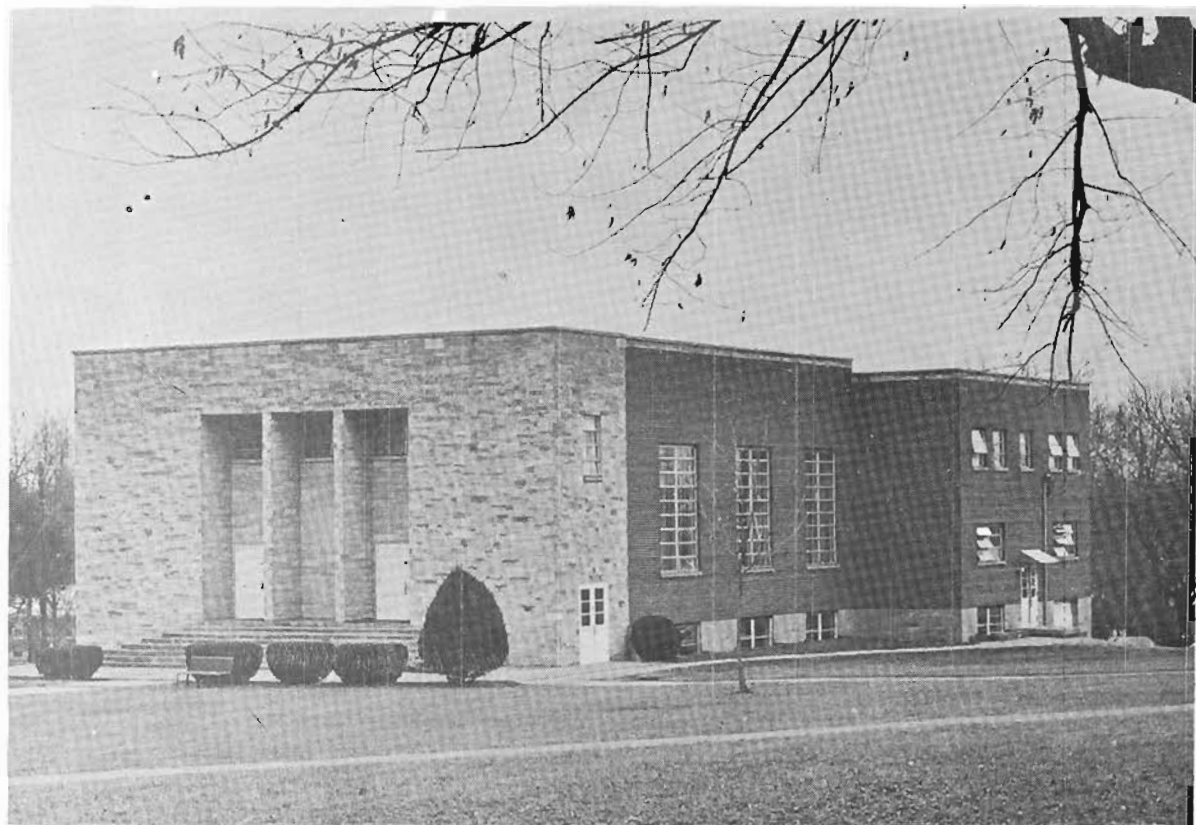

Campbellsville College Alumni Chapel